

Livestock Dashboard

Last Modified on 05/03/2024 12:21 pm MDT

Livestock Dashboard

Your browser does not support HTML5 video.

The Livestock Dashboard page allows you to easily access all of your animals. You can find it by clicking "Livestock" from the navigation menu on the left.

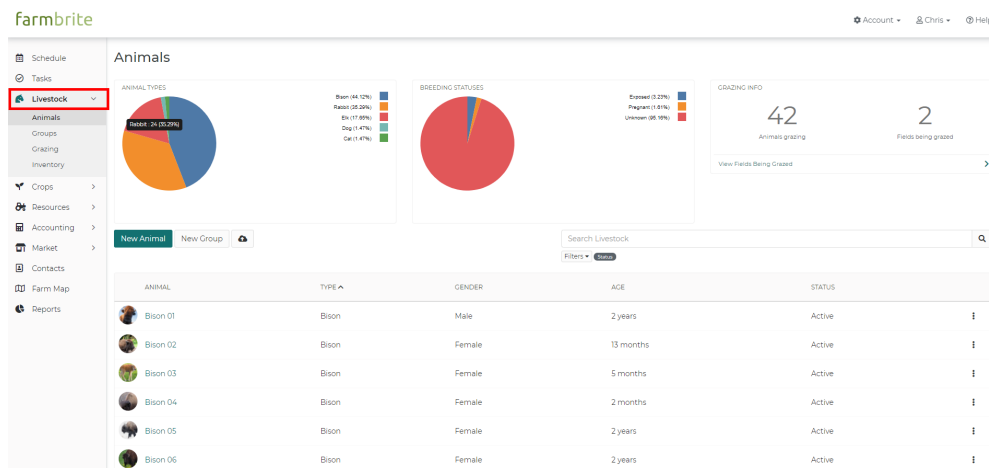

You can think of this page as a Livestock summary that shows you important and relevant information at-a-glance.

On this page you will find the following:

- **Charts** providing a breakdown of your animal types and breeding statuses.
- **Grazing information** to quickly see which fields are currently being utilized.
- **Buttons to create new Animals, Animal Groups, and bulk import** animals from a spreadsheet.
- **A grid** listing all of your animals and their most important information.

You'll immediately see the charts and grazing information at the top of the Livestock Dashboard. The charts provide an easy visualization of the animals on your farm, along with their breeding statuses. Both of these charts also provide a percentage breakdown to help you better interpret the data shown in the chart. To the right, you'll also find information about your grazing fields and their current utilization.

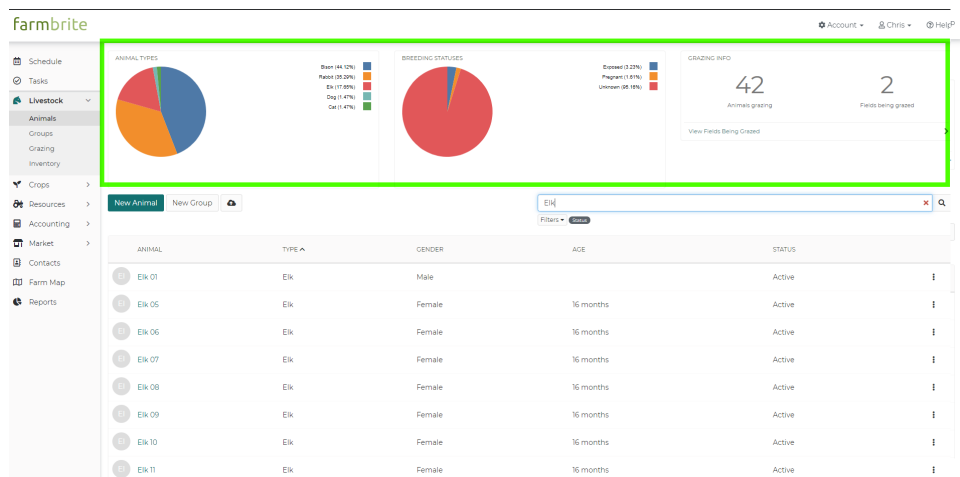

Below the charts, you'll find buttons to add animals or animal groups to your Livestock. These actions allow you to add livestock to your account, and then organize them. You can use the New Animal button to create them individually, or the bulk import icon to add multiple animals to the system at once by uploading a simple spreadsheet. You'll find a full walkthrough of these features in the related article linked at the bottom of this help document - look for "How do I create a New Animal In Farmbrite?".

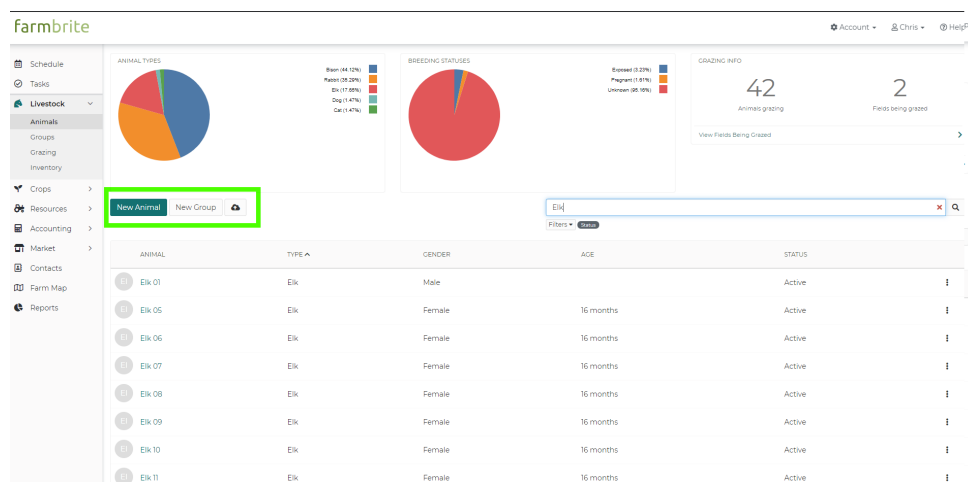

As you look further down the page, you will see all of your animals listed in the grid on your Livestock Dashboard. Each animal shows a thumbnail image, Name, Breed, Gender, Age, Status, and an Actions menu. Use the Actions menu icon to access additional features for each animal; you can modify the animal's basic information, and record notes, treatments, measurements, and yields. You can also delete an animal - but be careful, as that action is permanent.

ANIMAL	TYPE	GENDER	AGE	STATUS
Bison 01	Bison	Male	2 years	Active
Bison 02	Bison	Female	13 months	Active
Bison 03	Bison	Female	5 months	Active
Bison 04	Bison	Female	2 months	Active
Bison 05	Bison	Female	2 years	Active
Bison 06	Bison	Female	2 years	Active
Bison 07	Bison	Female	2 years	Active

You can sort the items in the grid by clicking on any of the column headers. An arrow next to the column header indicates that column is being sorted and in what direction the data is ordered. In our example below, we've sorted the grid by Type.

ANIMAL	TYPE	GENDER	AGE	STATUS
Bison 01	Bison	Male	2 years	Active
Bison 02	Bison	Female	13 months	Active
Bison 03	Bison	Female	5 months	Active
Bison 04	Bison	Female	2 months	Active
Bison 05	Bison	Female	2 years	Active
Bison 06	Bison	Female	2 years	Active

Click on the name of the animal to view or edit it.

ANIMAL	TYPE	GENDER	AGE	STATUS
Bison 01	Bison	Male	2 years	Active
Bison 02	Bison	Female	13 months	Active
Bison 03	Bison	Female	5 months	Active
Bison 04	Bison	Female	2 months	Active
Bison 05	Bison	Female	2 years	Active
Bison 06	Bison	Female	2 years	Active

If you have a lot of animals, you may need to page through the list to find the one you're looking for. Use the paging buttons at the bottom right of the grid to move between pages of animals.

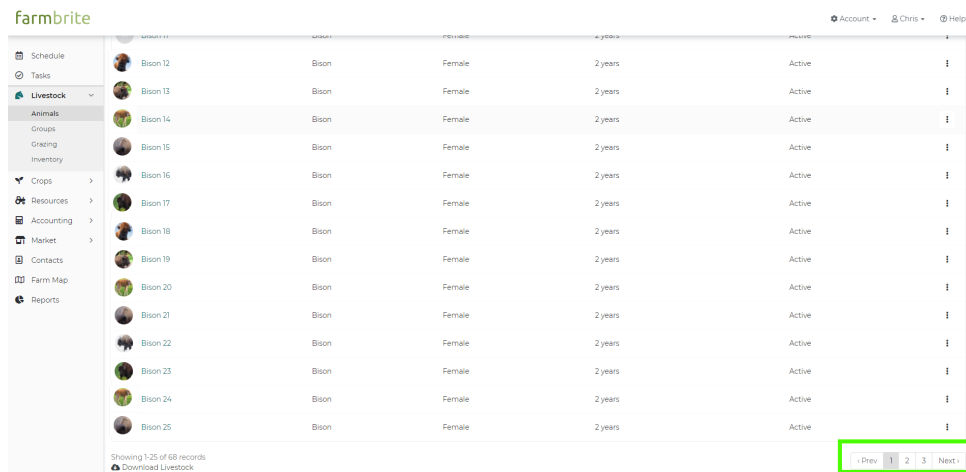

Additionally, you can filter your grid to only see certain animals. Click the Filters menu, select what Types, Breeds, Genders, or Statuses you'd like to show on the grid, and then choose Apply Filters.

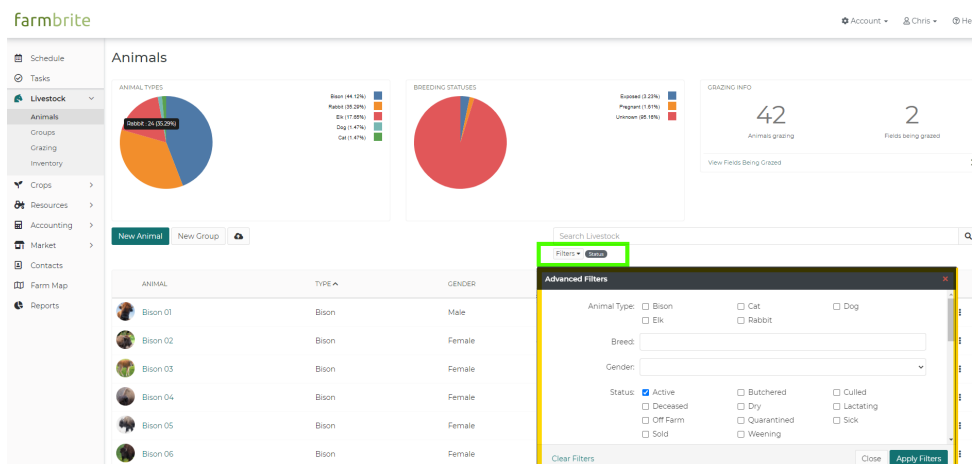

You can also use the Search bar to search for specific animals as well. The search bar will search for animals based on their Name, Tag, or the Type of animal, as well as any reference to that phrase or term in notes. Simply type in your search criteria and hit enter to search.

farmbrite

Account • Chris • Help

Schedule
Tasks
Livestock
Animals
Groups
Grazing
Inventory
Crops
Resources
Accounting
Market
Contacts
Farm Map
Reports

ANIMAL TYPES

Breeds: 14% (12%)
Hazes: 22% (20%)
EAs: 17% (25%)
Dags: 11% (4%)
Cats: 14% (4%)

BREEDING STATUSES

Breeds: 13 (21%)
Pregnant: 1 (1%)
Unknown: 28 (15%)

GRAZING INFO

42 Animals grazing
2 Fields being grazed
View Fields Being Grazed

New Animal New Group

EH

ANIMAL	TYPE	GENDER	AGE	STATUS
EH 01	Elk	Male		Active
EH 05	Elk	Female	16 months	Active
EH 06	Elk	Female	16 months	Active
EH 07	Elk	Female	16 months	Active
EH 08	Elk	Female	16 months	Active
EH 09	Elk	Female	16 months	Active
EH 10	Elk	Female	16 months	Active
EH 11	Elk	Female	16 months	Active

Other Articles you might be interested in:

- [How do I create a new animal in Farmbrite?](#)

Still need help? [Contact us here.](#)